

bass 1

Lament

James Welland

$\text{♩} = 80$ [Sorrowful]

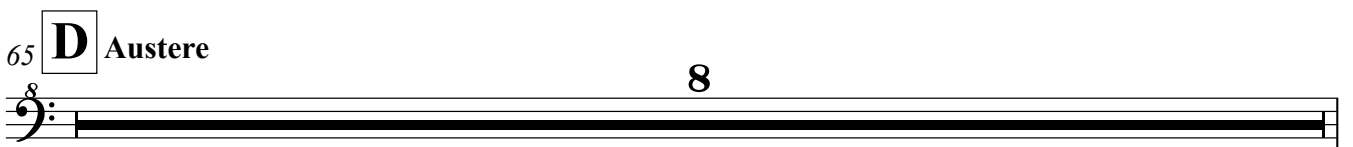
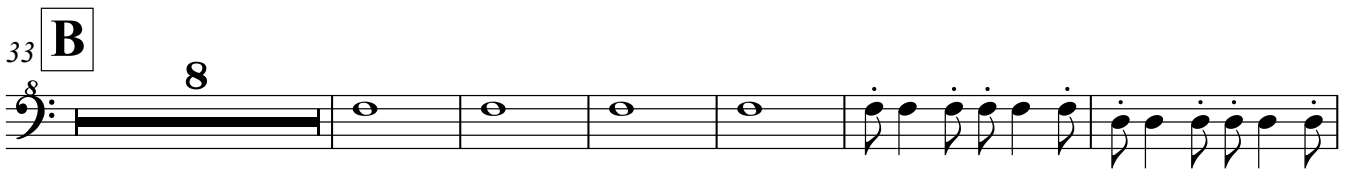
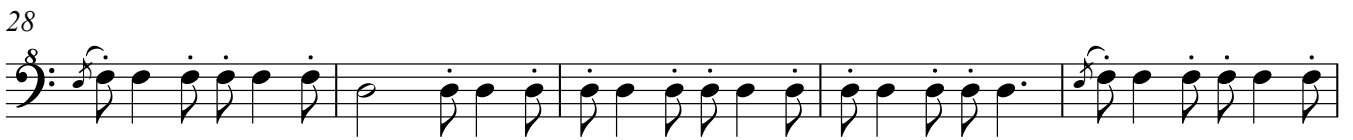

73

78

81 **E** Furious

85

88

92 **F** Purposeful

102

104

106

108 **G**

113
