

Quattuor Musicae

I - In Nomine

Paul Max Edlin

♩ = 72

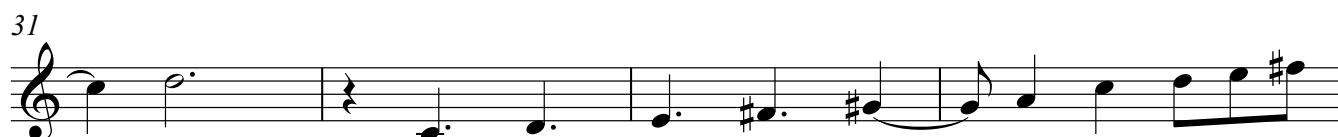
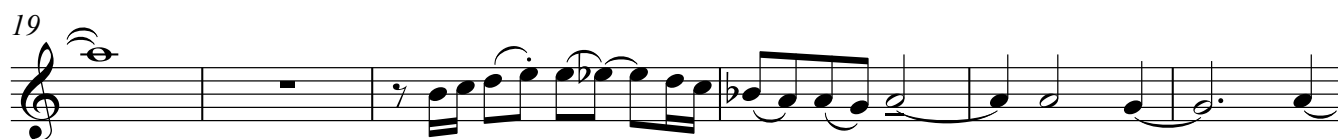
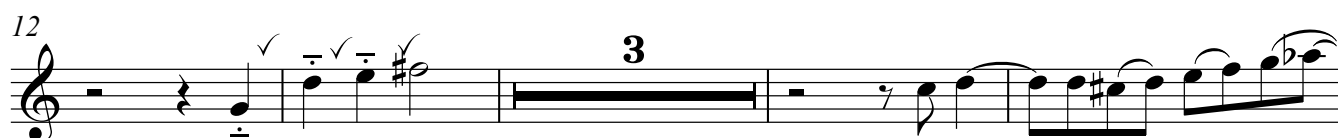

II - Pavan

40 $\text{♩} = c 66$

45

50

54

58

64 **Meno mosso**

III - Aria

66 $\text{♩} = \text{c } 74$

2

71

75

79

83

87

91

95

IV - Hocket

Tenor Recorder 1

4

♩. = 96

99

104

109

115

120

125

131

137

142

147

152

156

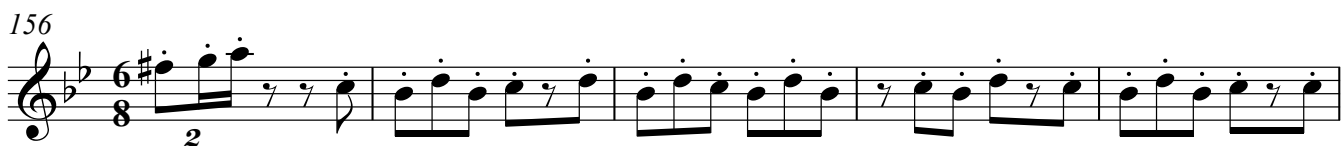

161

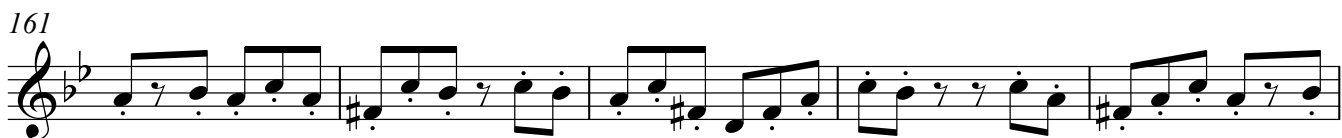

166

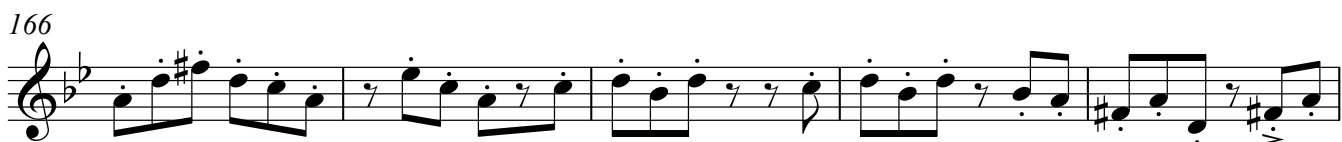

171

176

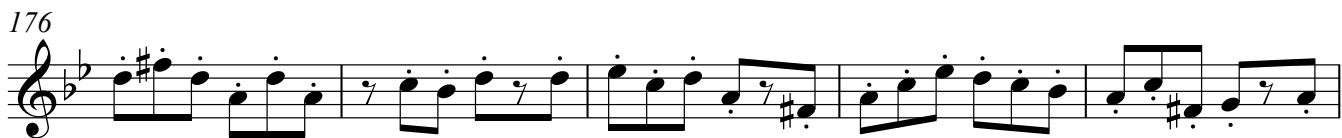

181

185

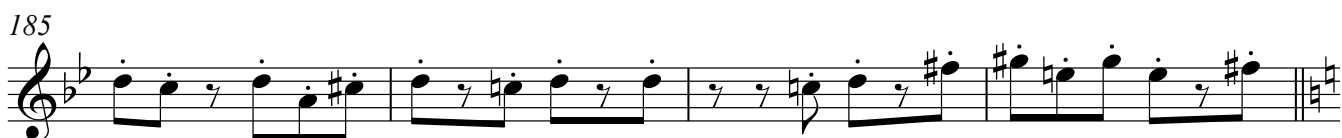

189

194

