

Quattuor Musicae

I - In Nomine

♩ = 72

3

6

10

14

18

23

2

29

34

rit. . . .

II - Pavan

40 $\text{♩} = c 66$

45

51

55

61 **Meno mosso**

III - Aria

66 ♩ = c 74

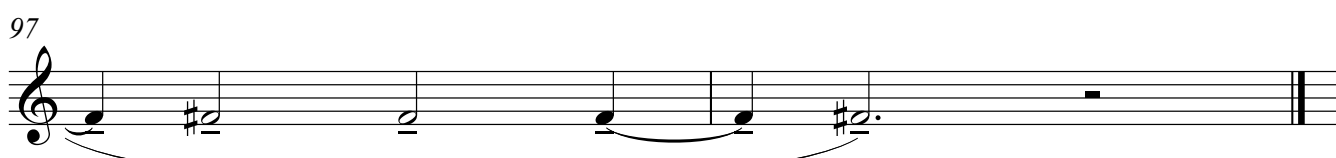
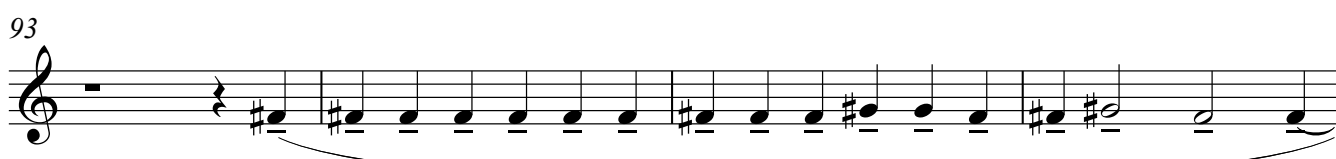
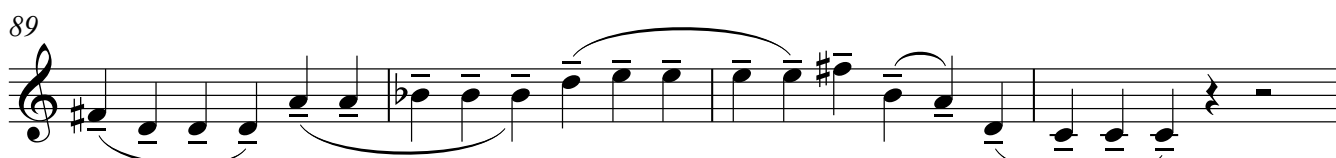
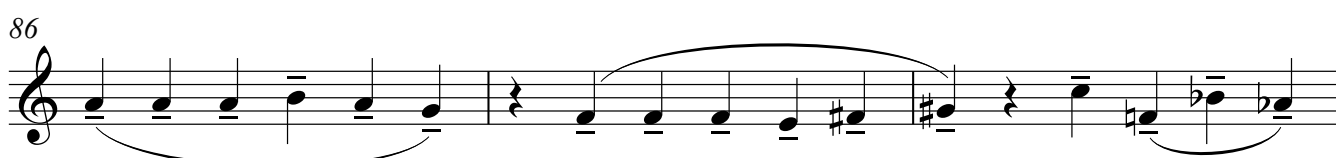
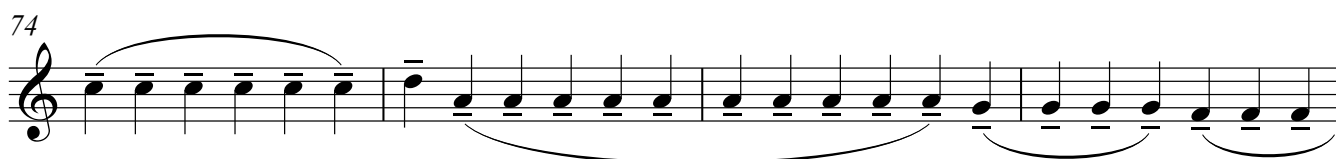
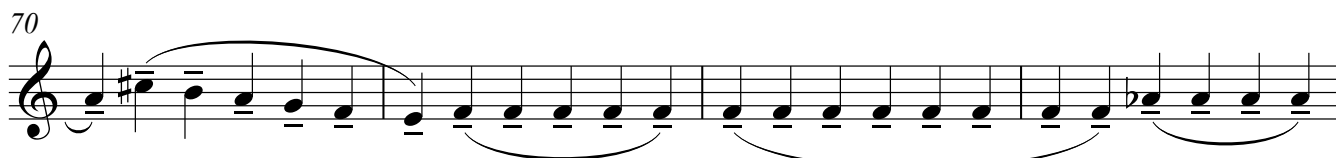

IV - Hocket

♩. = 96

99 **10**

112

116

121

126

131

137

142

147

152

156

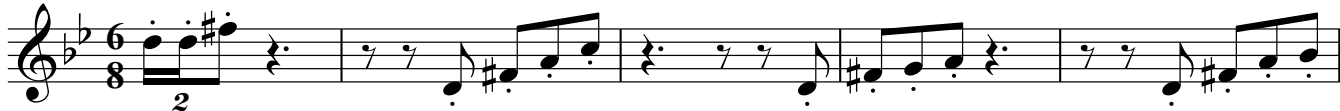

161

166

171

177

183

188

194

